



November 2017 Project Building Report

New Residential		Owner / Contractor	Value	Sq. Feet
110 Primrose Lane		BDL Family/5M Construction	\$240,000.00	3,041
1304 Laurel Cove		BDL Family/Wilfong Construction	\$175,000.00	1,518
906 Canyon Oak Circle		Hunter Johnson/HL Construction	\$200,000.00	4,154

Residential Remodel/Addition		Owner / Contractor	Value	Sq. Feet
1011 Avenue E	Remodel	Jim Margy/Statewide Remodeling	\$9,000.00	15
516 Broadway Street	Addition & Remodel	Ollie Ann Baker/Ollie Ann Baker	\$50,000.00	1,850
3313 Vista Lane	Addition	Wayne Anderson/Wayne Anderson	\$25,000.00	304

New Commercial		Owner / Contractor	Value	Sq. Feet
N/A				

Commercial/Remodel/Finish-out		Owner / Contractor	Value	Sq. Feet
1802 N US 281	Remodel-Chuspy's	Cathy Wiz/Iron Star	\$7,500.00	1,624
114 N US 281	Remodel-LPL Financial	A Charles Keiser/Riley & Sons	\$2,525.31	31

Impact Fees	Meter Size	Owner / Contractor	Value	Sq. Feet
110 Primrose Lane	3/4"	BDL Family/5M Construction	\$1,110.28	
2701 Park Ridge Drive	3/4"	Penny Pickett/Brandenburg Plumbing	\$256.46	
1304 Laurel Cove	3/4"	BDL Family/Wilfong Construction	\$1,110.28	
906 Canyon Oak Circle	3/4"	Hunter Johnson/HL Construction	\$1,110.28	

Other Permits (Valued \$10,000 or greater)	Permit Type	Owner / Contractor	Value	Sq. Feet
904 N US 281	Comm Irrigation	Brewer Family Properties LLC/Tri County Sprinklers	\$14,000.00	
212 Stonehenge Way	OSSF Systems	O Seven Partnership One/Childress Septic	\$15,000.00	
3380 FM 1431	Site Development	George Pogue/Eugene Bible	\$75,000.00	871,200
3600 Circle Drive	Electrical	William Davies/Blanco A/C, Electrical, and Plumbing	\$20,000.00	
600 Boulder Creek	Electrical	Joey Proctor/Travis Langbein	\$14,000.00	
1309 Mormon Mill Road	Electrical	Adelman holdings Marble Falls LLC/J & Co Electrical Svcs	\$30,000.00	
1123 FM 1431	Electrical	Red Rock Holdings/Absolute Electric, Heating and Air	\$49,000.00	
906 Canyon Oak Circle	Electrical	Hunter Johnson/Jackson Electric	\$13,500.00	
3600 Circle Drive	Mechanical	William Davies/Blanco A/C, Electrical, and Plumbing	\$26,200.00	
501 Panther Hollow Drive Building #1	Plumbing	NE Marble Falls, LP/Triple B Plumbing LLC	\$20,000.00	
501 Panther Hollow Drive Building #3	Plumbing	NE Marble Falls, LP/Triple B Plumbing LLC	\$120,000.00	
501 Panther Hollow Drive Building #4	Plumbing	NE Marble Falls, LP/Triple B Plumbing LLC	\$100,000.00	
501 Panther Hollow Drive Building #11	Plumbing	NE Marble Falls, LP/Triple B Plumbing LLC	\$55,000.00	
501 Panther Hollow Drive Building #10	Plumbing	NE Marble Falls, LP/Triple B Plumbing LLC	\$75,000.00	
501 Panther Hollow Drive Building #12	Plumbing	NE Marble Falls, LP/Triple B Plumbing LLC	\$75,000.00	
501 Panther Hollow Drive Building #13	Plumbing	NE Marble Falls, LP/Triple B Plumbing LLC	\$75,000.00	
1304 Laurel Cove	Plumbing	BDL Family LTD/County Road Plumbing	\$15,000.00	

Total \$1,504,312.61

Nov-17		Nov-16		2016-2017 Comparison	
11/01/2017 - 11/30/2017		11/1/2016 - 11/30/2016			
Permits	Valuation	Permits	Valuation	Permits	Valuation
74	\$1,610,629.31	42	\$8,106,794.81	76.19%	-80.13%

2017 Year-to-Date		2016 Year-to-Date		2016-2017 Year-to-Date	
01/01/2017 - 11/30/2017		01/01/2016 - 11/30/2016			
Permits	Valuation	Permits	Valuation	Permits	Valuation
754	\$58,088,576.80	676	\$67,592,695.95	11.54%	-14.06%



November Building Permits and Valuation, 2010- 2017





Permits by Month, 2011 - 2017

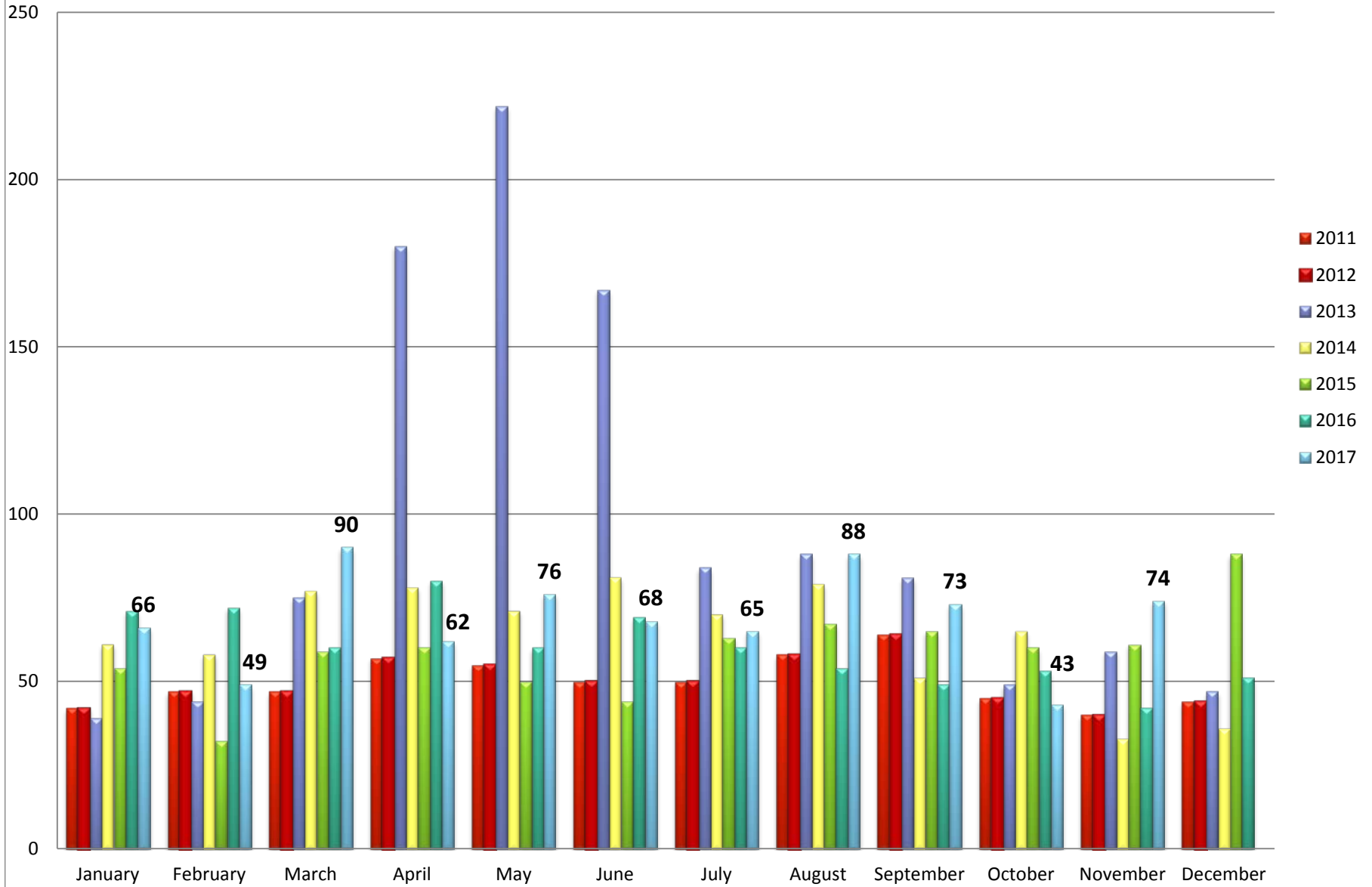



Total Permits and Valuations by Year, 2011 - 2017

